

PLAT OF SURVEY

SURVEY FOR:
ROBERT B. WHITAKER, 140 GREEN BAY ROAD, WINNETKA, ILLINOIS 60093

LEGAL DESCRIPTION:
LOTS 6, 7, 8, 17, 18 AND 19, STEARNS AND GEROULD'S SUBDIVISION, LOCATED IN GOVERNMENT LOTS 2 AND 3, IN THE S. 1/2 OF FRACTIONAL SECTION 11, TOWN 1 NORTH, RANGE 16 EAST, VILLAGE OF FONTANA - ON - GENEVA LAKE, TOWN OF WALWORTH, WALWORTH COUNTY, WISCONSIN.

STATE OF WISCONSIN)
MILWAUKEE COUNTY) SS
I HAVE SURVEYED THE ABOVE-DESCRIBED PROPERTY, AND THE ADJACENT MAP IS A TRUE REPRESENTATION THEREOF AND SHOWS THE SIZE AND LOCATION OF THE PROPERTY, ITS EXTERIOR BOUNDARIES, THE LOCATION AND DIMENSIONS OF ALL VISABLE STRUCTURES THEREON, FENCES, APPARENT EASEMENTS AND ROADWAYS AND VISABLE ENCROACHMENTS, IF ANY.

THIS SURVEY IS MADE FOR THE EXCLUSIVE USE OF THE PRESENT OWNERS OF THE PROPERTY, AND ALSO THOSE WHO PURCHASE, MORTGAGE, OR GUARANTEE THE TITLE THERETO, WITHIN ONE YEAR FROM DATE HEREOF, AND AS TO THEM I WARRANT THE ACCURACY OF SAID SURVEY AND MAP.

DATED THIS 24TH DAY OF SEPTEMBER, 1974. *Richard H. Stenzel*
RICHARD H. STENZEL, R.L.S. 1078

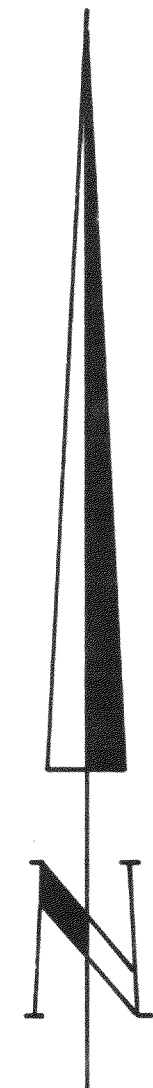

SCALE 1" = 50'

- LEGEND:**
- DENOTES SET 1" x 24" IRON PIPE, WEIGHING AT LEAST 1.13 LBS./LIN. FT., WITH A YELLOW PLASTIC PLUG STAMPED "R.L.S. 1078" INSERTED IN THE TOP OF SAID PIPE.
 - (P) DENOTES "AS SHOWN ON ORIGINAL PLAT"
 - L.L. LOT LINE
 - FC. FENCE
 - I.P. IRON PIPE

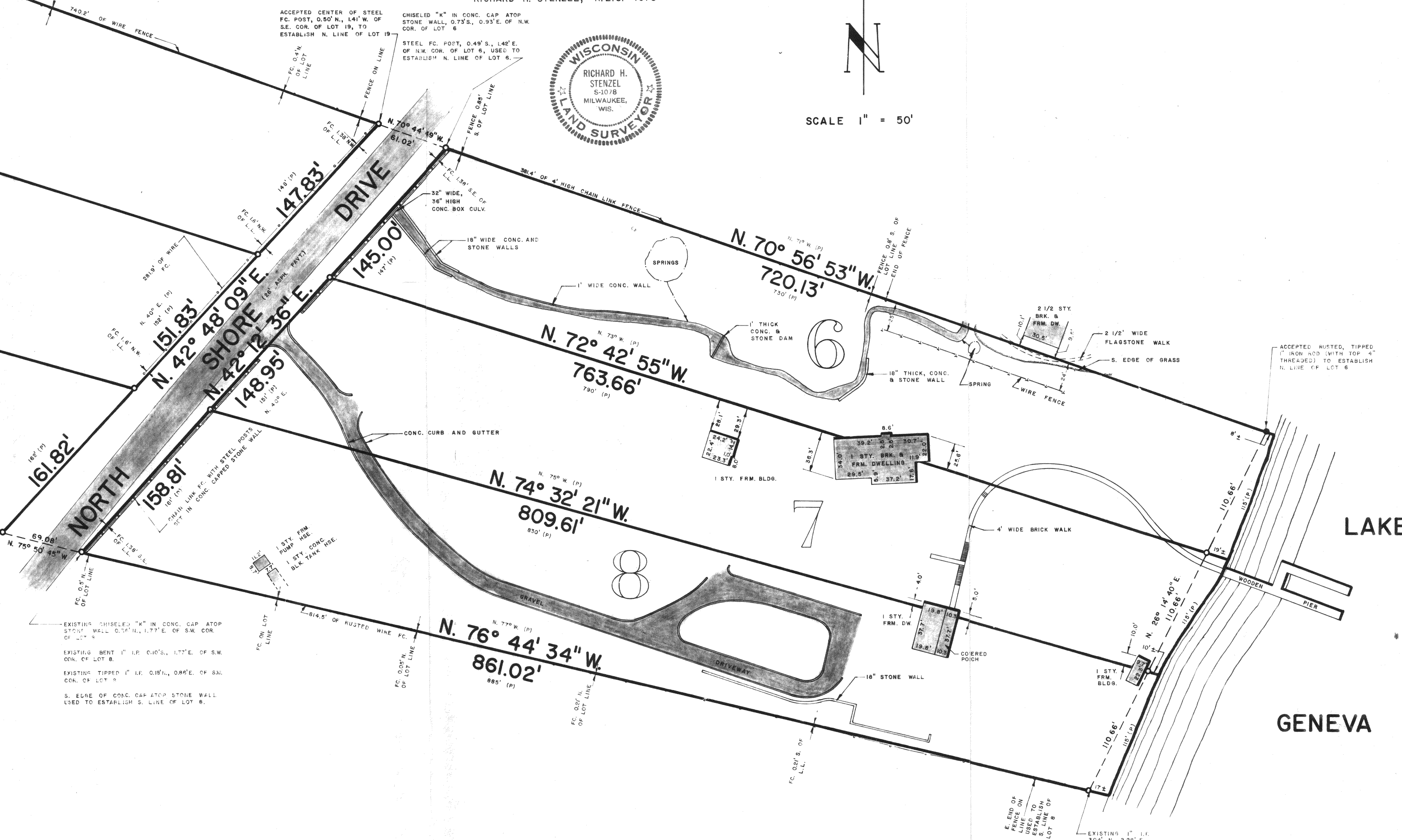
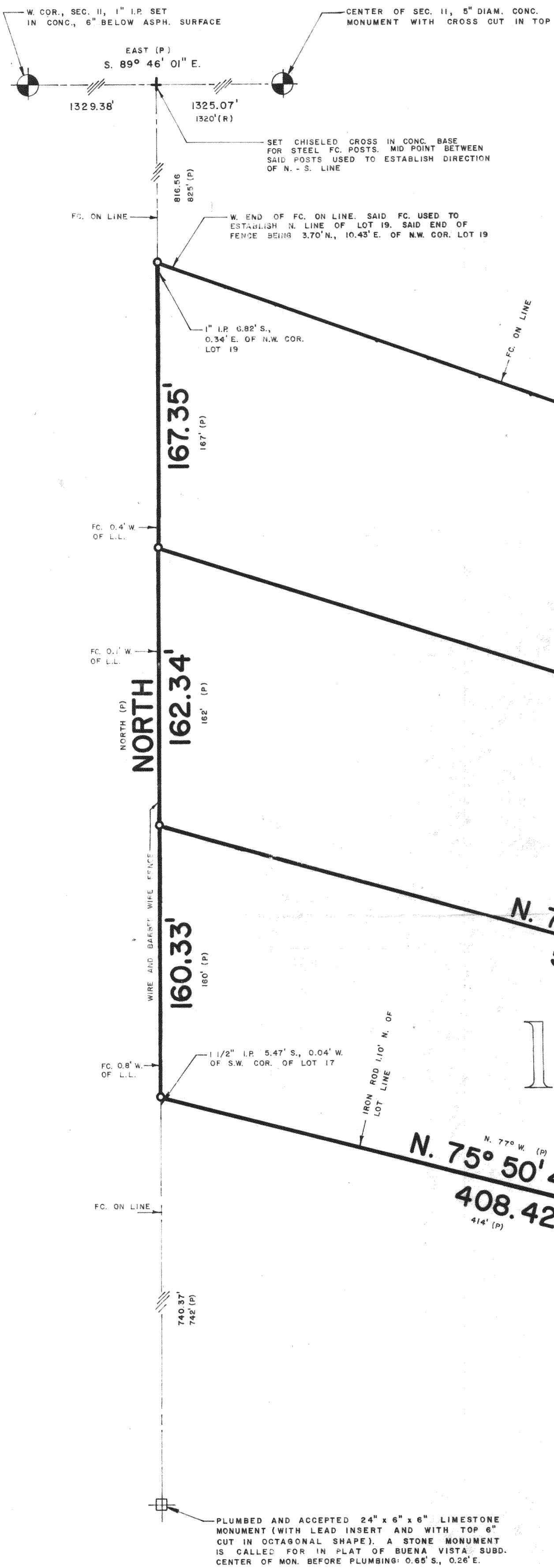

LAKE
GENEVA